Legends Never Die

ENDGAME - Felix Fell Version

INTRO

STROPHE 1

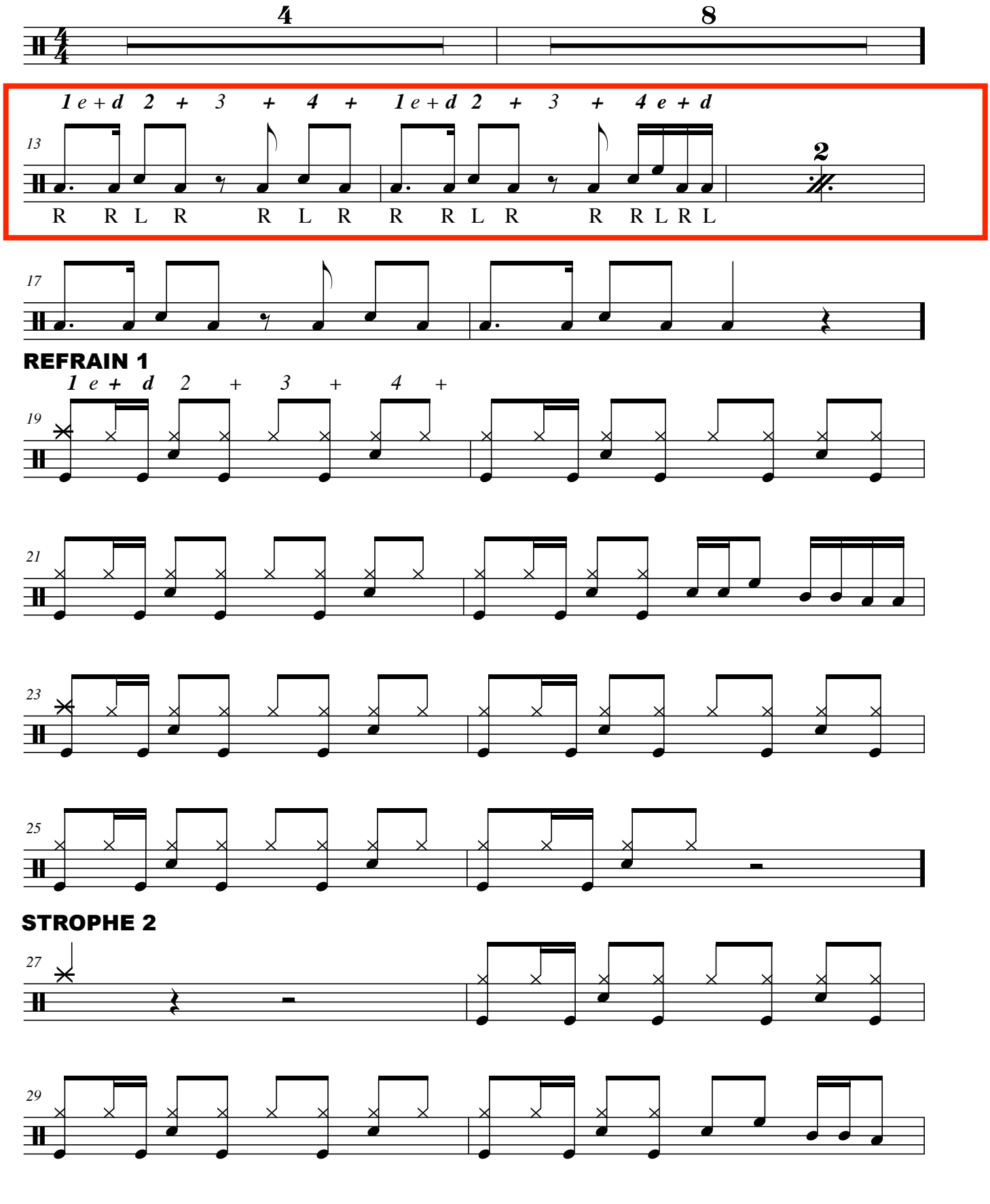

PRE CHORUS

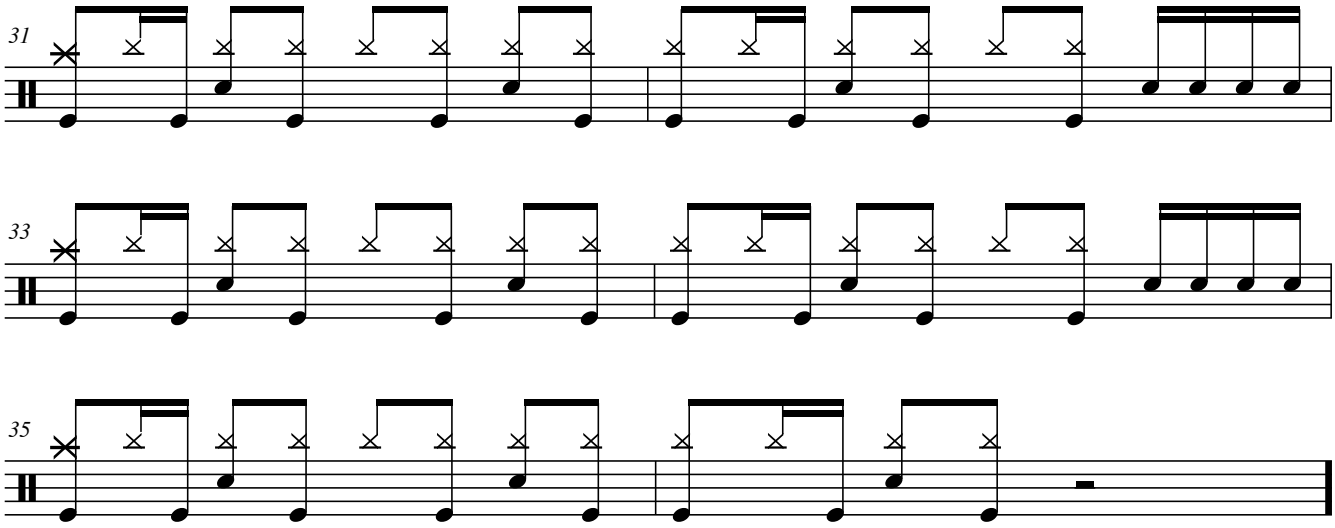

REFRAIN 2

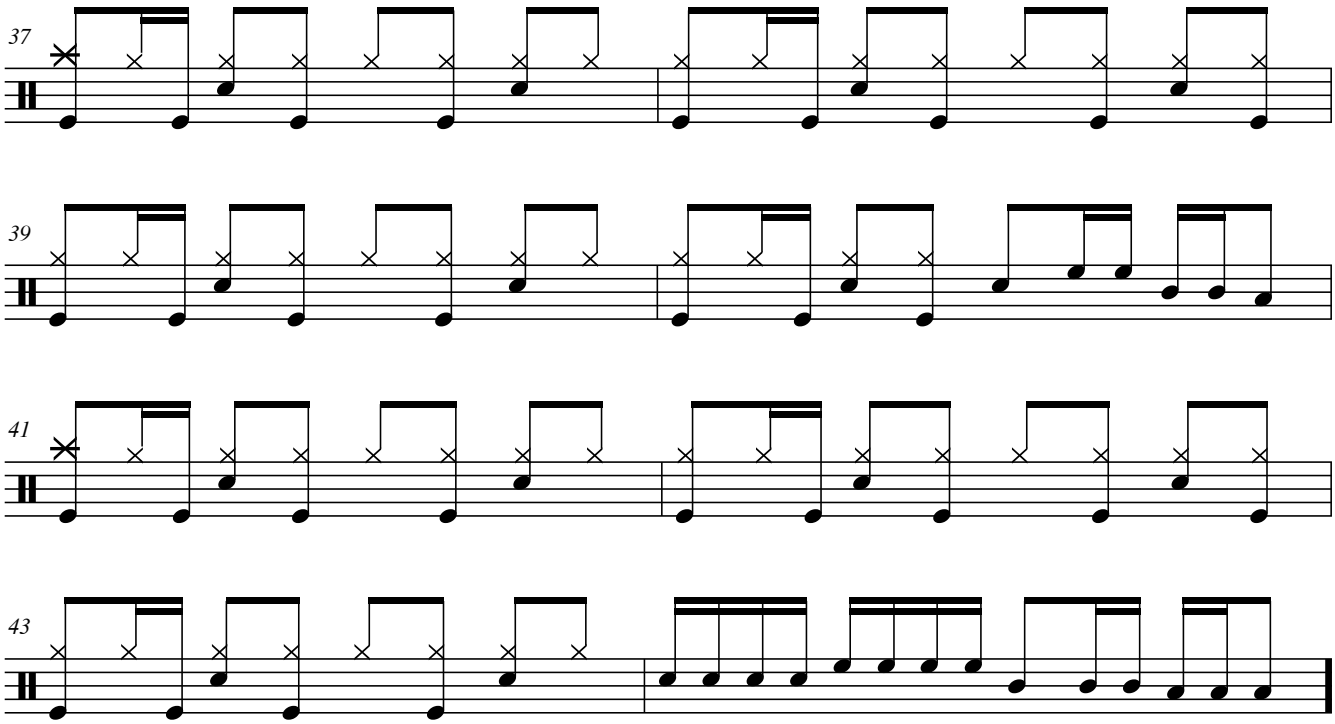

BRIDGE

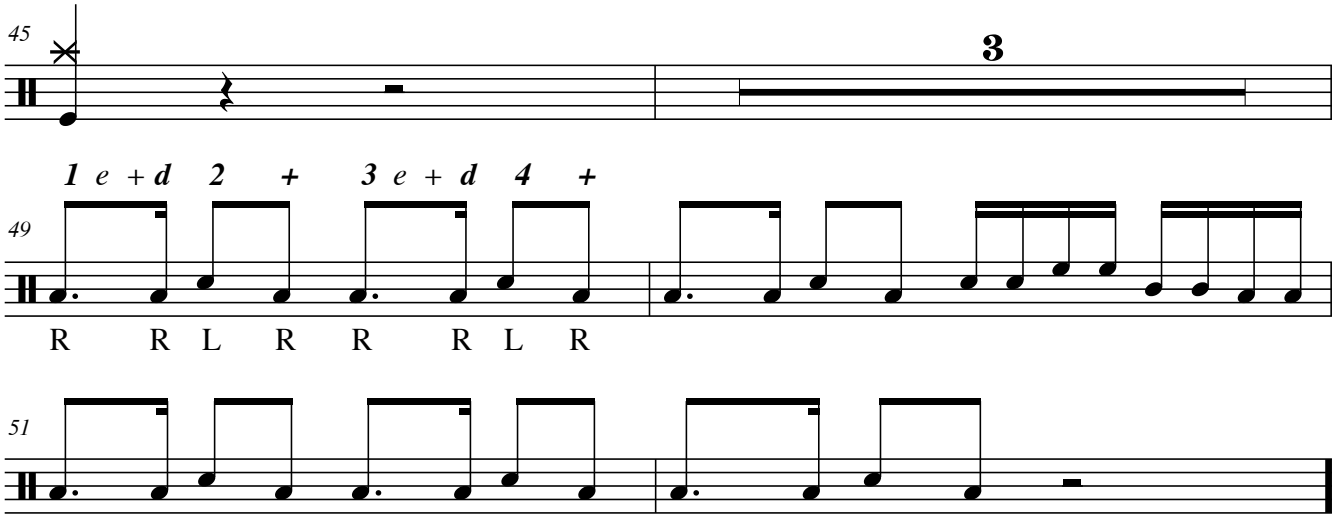

REFRAIN 3

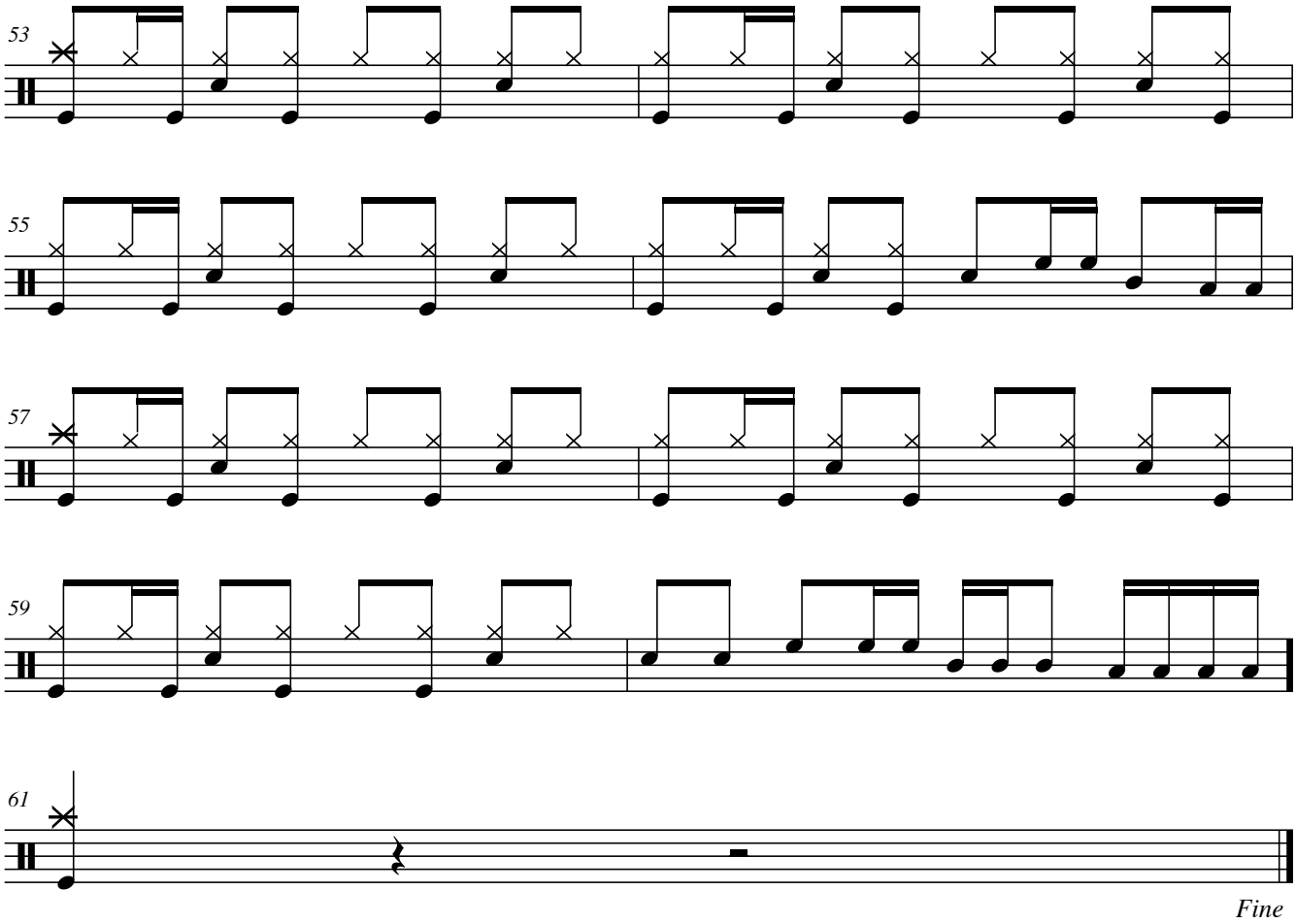

drumUnity
DEINE SCHLAGZEUGSCHULE